Percussion

DET ER LOV Å BRUKE HUE !

Hans Petter Thøgersen/Svein Gundersen
Arr. Hans Andreas Kjølberg

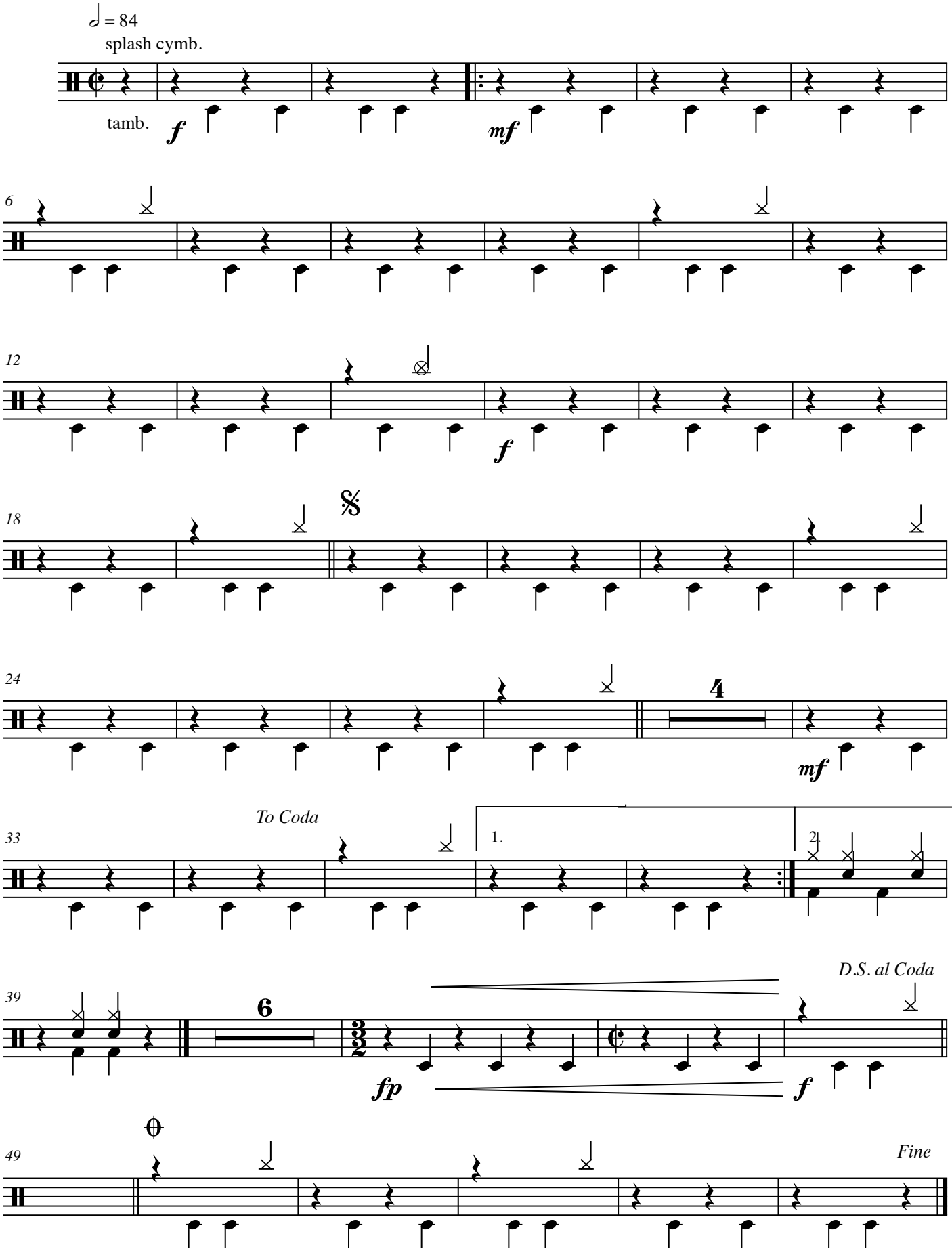

©HAK